

PROPOSED CONSTRUCTION OF A DWELLING HOUSE IN PLOT No.10 S.No.150/2 AT VANDALORE VILLAGE

- ☸ REFERENCE
- DOOR-D = 90 X 200 cm
 - DO-D₁ = 75 X 200 cm
 - WINDOW-W = 132.5 X 120 cm
 - DO-W₁ = 90 X 120 cm
 - VENTILATOR-V = 75 X 45 cm
 - OPENING-O = 75 X 200 cm

- SPECIFICATIONS**
- FOUNDATION:** SAND FILLING 15cm THICK
CEMENT CONCRETE 1:5:10 - 30 cm THICK
USING 40mm STONE JELLY
 - BASEMENT:** BRICK WORK IN C.M. 1:5
R.C.C. PLITH BEAM 1:2:4
20mm SIZE STONE JELLY
15cm THICK
 - FLOORING:** CEMENT CONCRETE 1:5:10
USING 40mm BRICK JELLY
FINISHING WITH CM 1:4, 20mm THICK
 - SUPERSTRUCTURE:** BRICK WORK IN C.M. 1:5
USING STOCK BRICKS
R.C.C. 1:2:4 USING
20mm STONE JELLY
10cm THICK FOR ROOF SLAB
WEATHERING COURSE USING
20mm BRICK JELLY WITH 32mm
PRESSED TILES IN C.M. 1:3
OVER WEATHERING COURSE

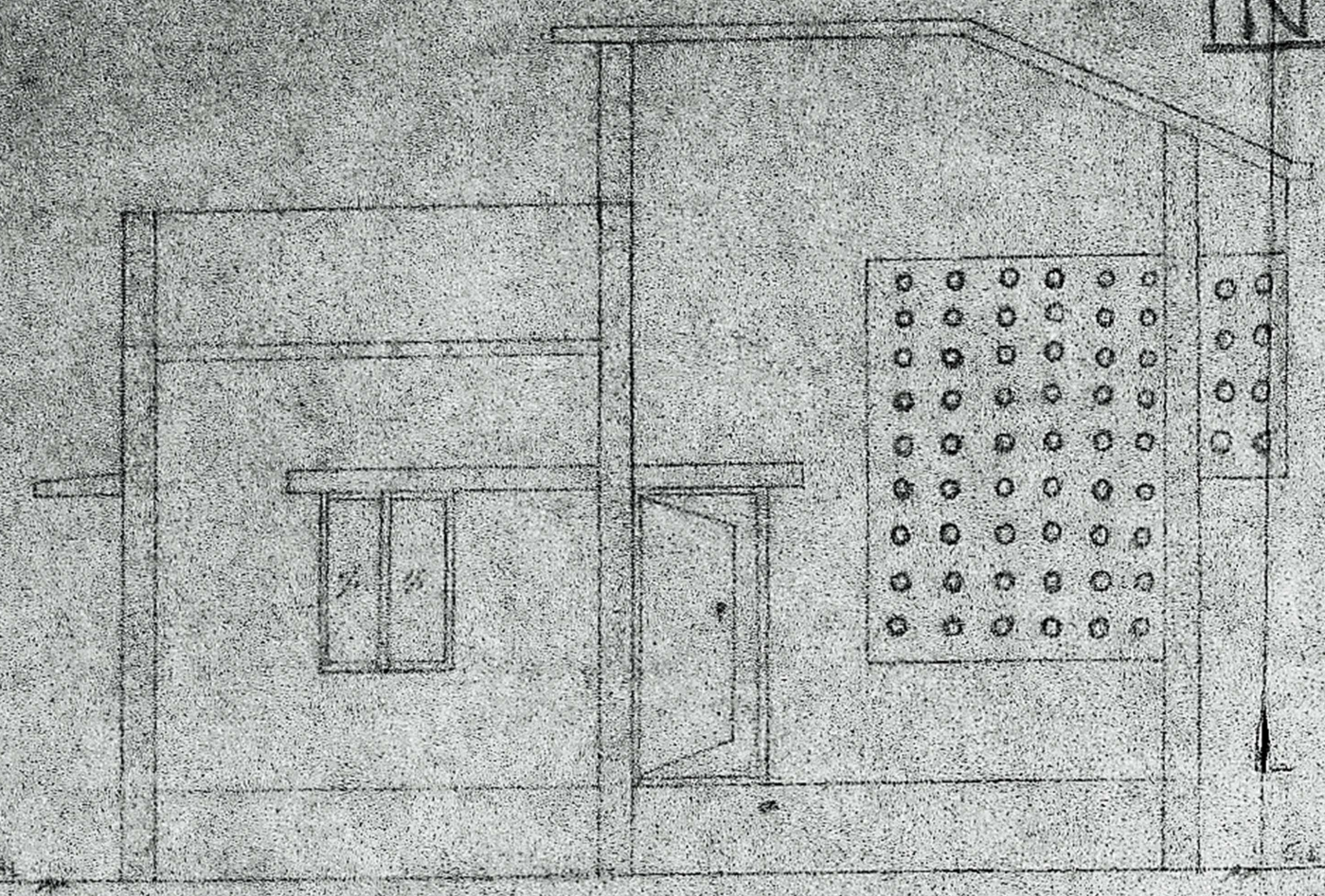

FRONT ELEVATION

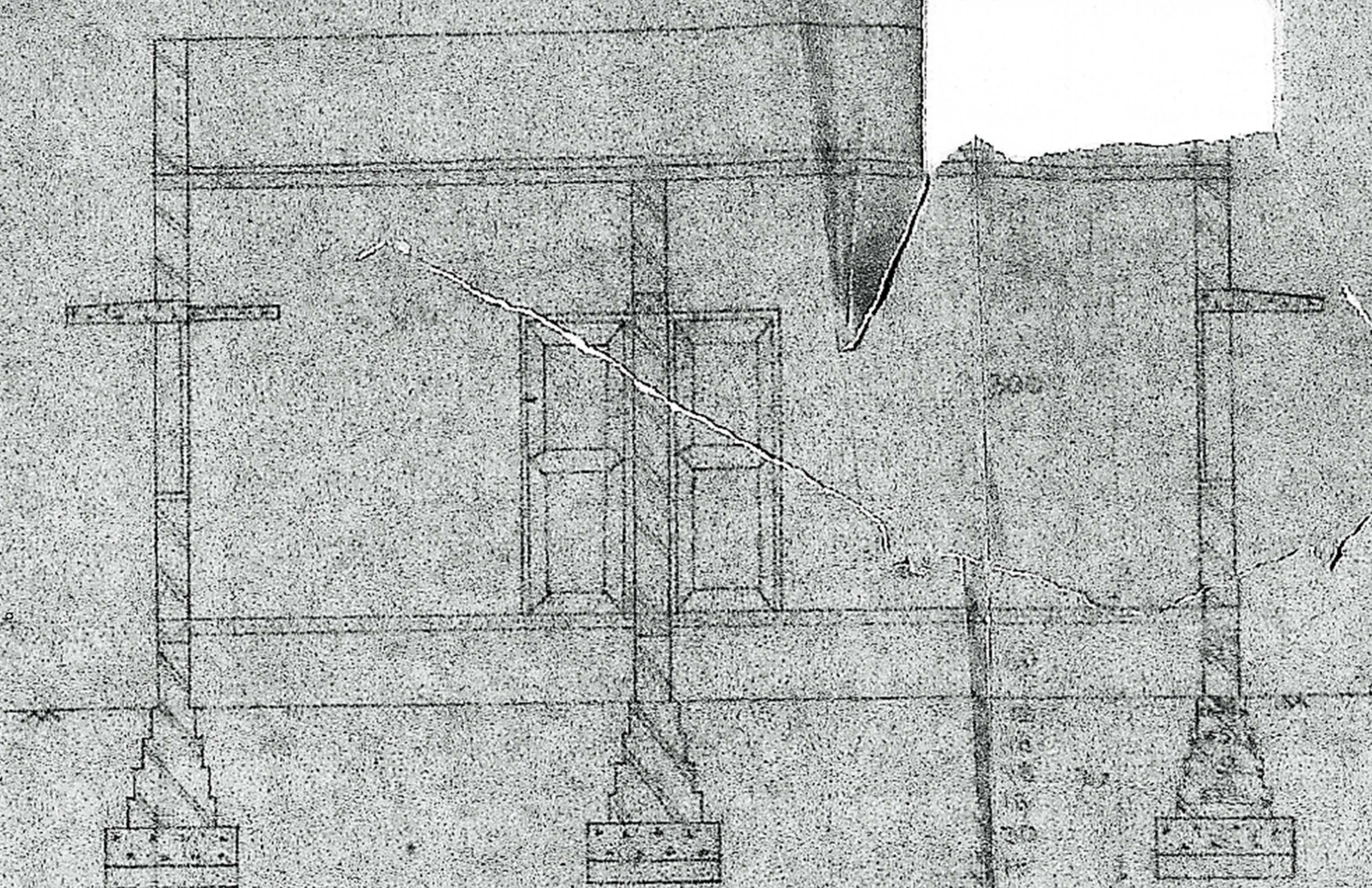

SECTION-AA

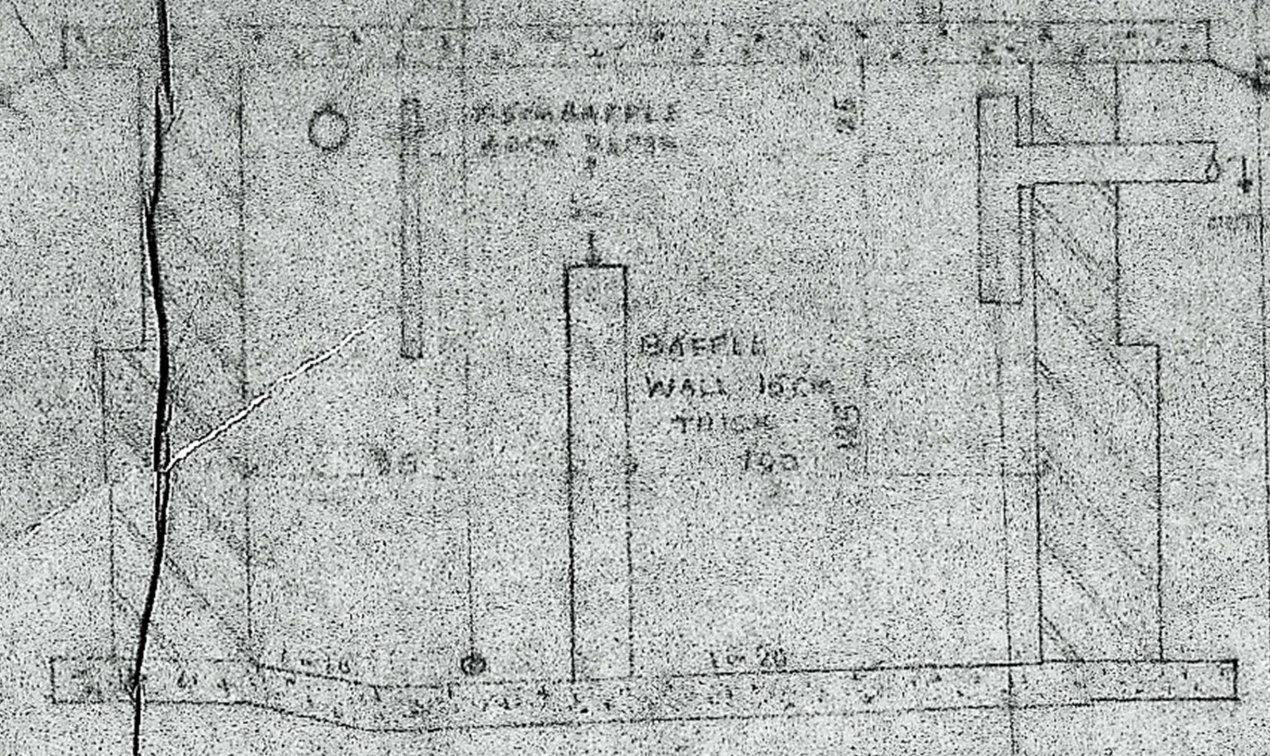

SECTIONAL ELEVATION AA

Planning Permit No. **A/364/75**
APPROVED
 SUBJECT TO THE CONDITIONS IN
 THIS OFFICE LETTER.
 No. **222 A/370/75** Date **2-4-75**
b/c R. Vimala
 2/4/75
 FOR MEMBER SECRETARY
 MADRAS METROPOLITAN
 DEVELOPMENT AUTHORITY
 MADRAS - 600 008.

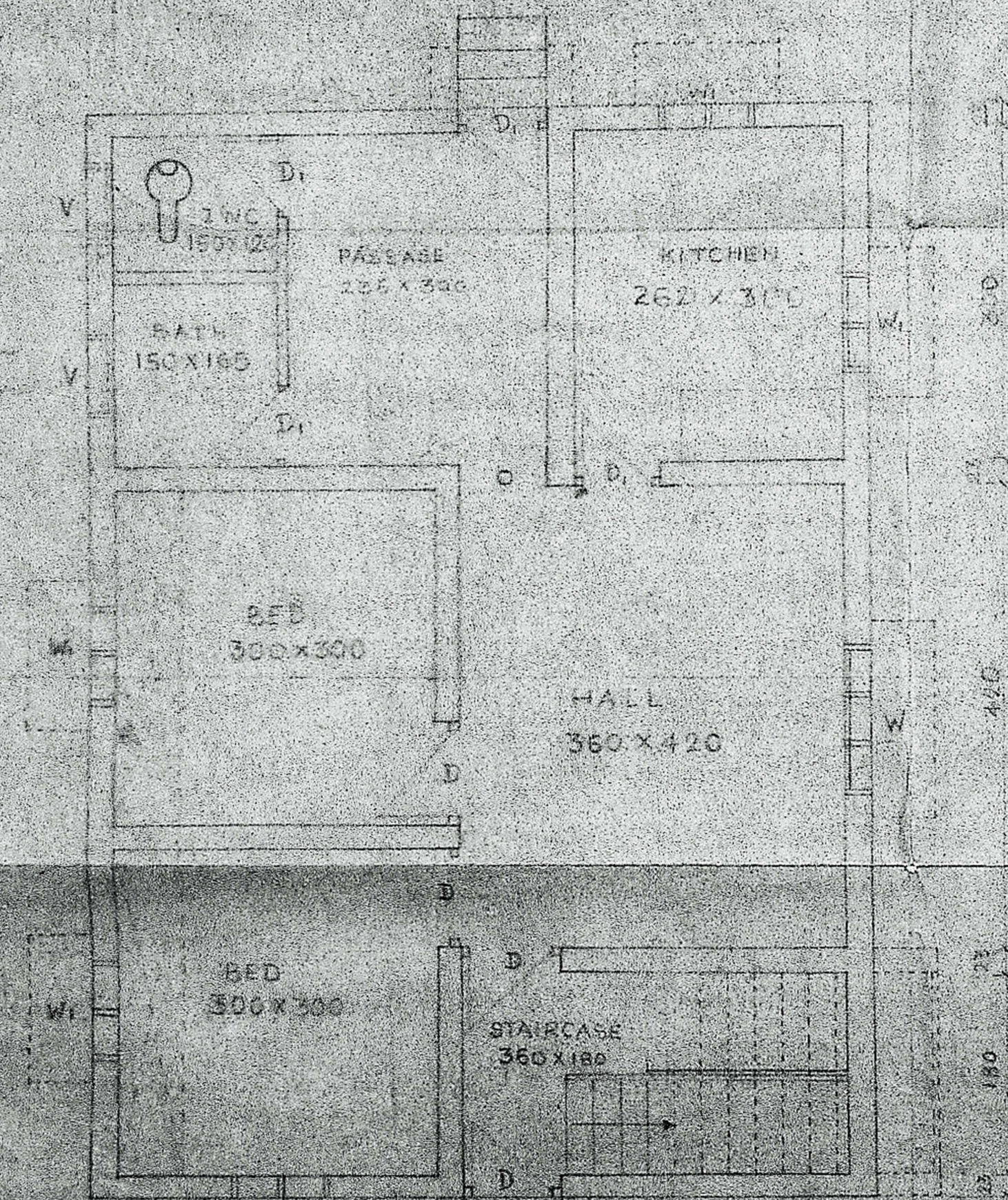

PLAN

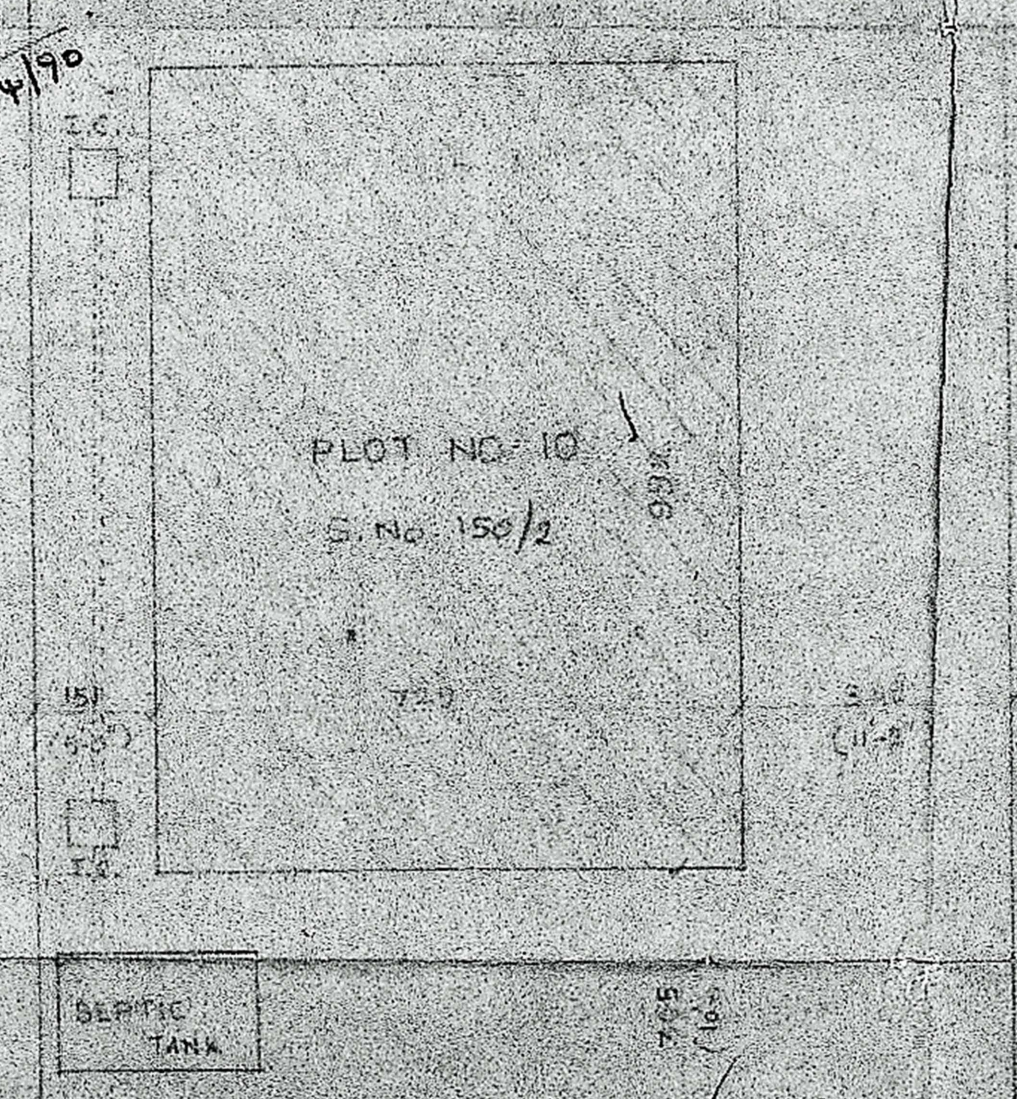

BUILDING LOCATION PLAN
SCALE 1:100

Survey plan
2/3/75
AP
DP

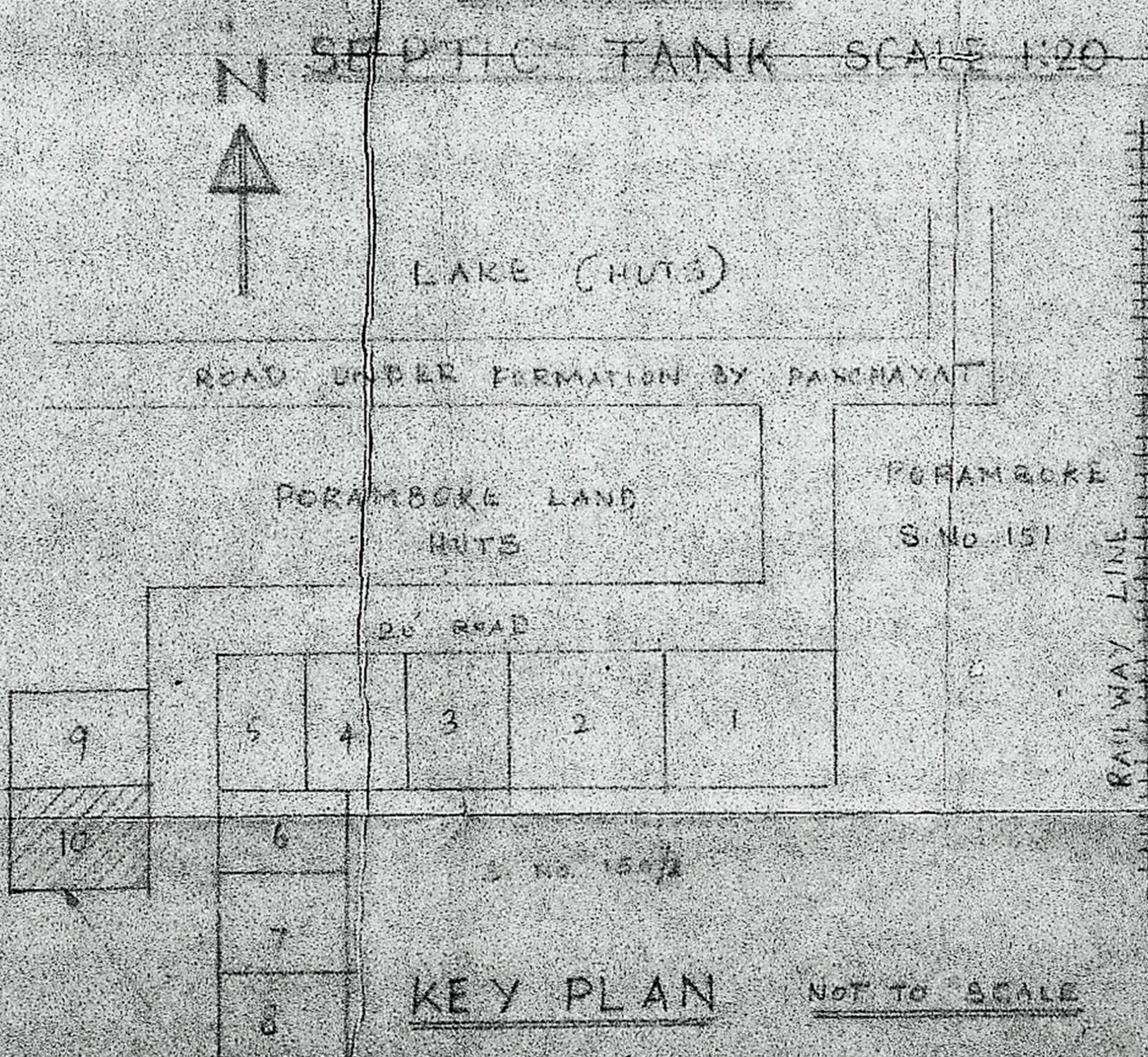

KEY PLAN NOT TO SCALE

PLOT NO. 10

ALL DIMENSIONS ARE IN CENTIMETRES SCALE 1:50

PLINTH AREA - 72.32 SQ.M
 (OR) 778 SQ.FT
 NAME OF THE OWNER - D. GANESAN
 SIGNATURE OF THE OWNER
 SIGNATURE OF THE LICENSED SURVEYOR

R. Mohan Rao
 R. Mohan Rao, D.C.E.
 LICENSED SURVEYOR
 Corporation of Madras
 REG. No. 12
 AMBATUR TOWNSHIP
 ALANDUR MUNICIPALITY
 Consulting Engineer & Contractor
 Office: 15, Madhav Road
 T. NAGAR, MADRAS-600 008
 Phone: 447052